

PLAT OF SURVEY

A PARCEL OF LAND SITUATED IN THE NORTHEAST QUARTER OF SECTION 13, TOWN 6 NORTH, RANGE 2 EAST, CENTER TOWNSHIP, WILLIAMS COUNTY, OHIO. LOCATED WITHIN THE NORTH AND EAST OF THE FIRST PRINCIPAL MERIDIAN OF THE ORIGINAL LAND SUBDIVISIONS OF OHIO.

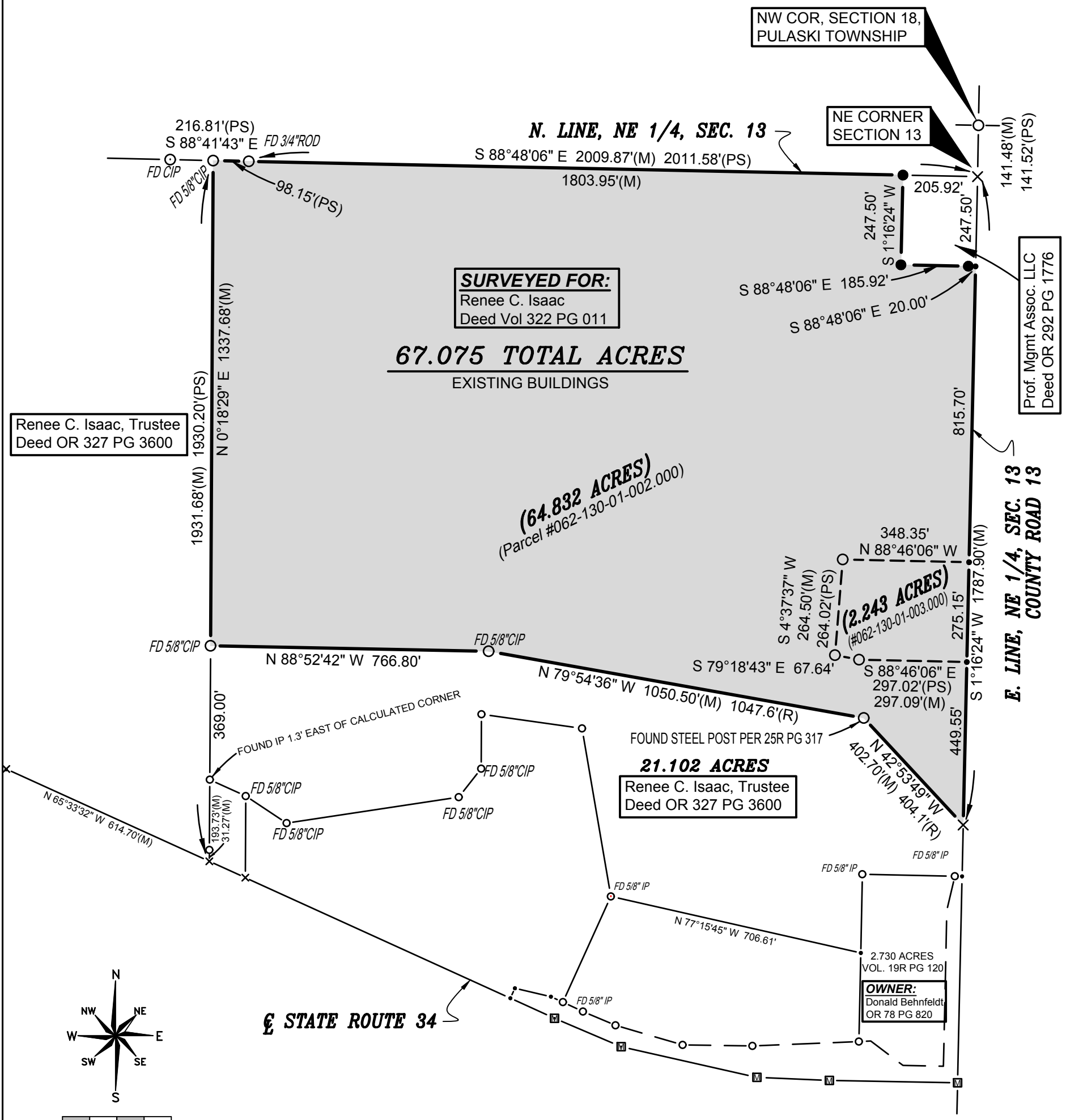

Renee C. Isaac, Trustee
Deed OR 327 PG 3600

SURVEYED FOR:
Renee C. Isaac
Deed Vol 322 PG 011

67.075 TOTAL ACRES
EXISTING BUILDINGS

(64.832 ACRES)
(Parcel #062-130-01-002.000)

21.102 ACRES
Renee C. Isaac, Trustee
Deed OR 327 PG 3600

OWNER:
Donald Behnfeldt
OR 78 PG 820

Prof. Mgmt Assoc. LLC
Deed OR 292 PG 1776

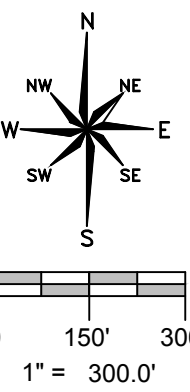

REFERENCE SURVEYS

- Volume 4R Page 28
- Volume 8R Page 107
- Volume 15R Page 101
- Volume 15R Page 200
- Volume 15R Page 211
- Volume 17R Page 069
- Volume 19R Page 120
- Volume 22R Page 226
- Volume 22R Page 262
- Volume 23R Page 160
- Volume 25R Page 49
- Volume 25R Page 317
- Volume 26R Page 114

SURVEYORS NOTE:

SURVEY VOLUME 8R PAGE 107 INCORRECTLY NOTED THE POINT OF BEGINNING AS THE NORTHEAST CORNER OF THE NORTHEAST QUARTER. THE POINT NOTED WAS ACTUALLY THE NORTHWEST CORNER OF SECTION 18 OF PULASKI TOWNSHIP.

SURVEYORS NOTE:

AREAS OF FENCE EXISTED ALONG THE NORTH LINE OF THIS PARCEL. THE WEST LINE WAS AGRICULTURAL. THE SOUTH LINE WAS GENERALLY A WOODED FENCE LINE.

SURVEY LEGEND

- Placed 5/8" Rebar w/ Cap
- × Found PK Nail
- Point Established this Survey
- Found Iron Pin or Pipe
- ⊠ Found Monument Box
- ⊗ Found Railroad Spike
- × Placed MAG Nail

I HEREBY CERTIFY THAT I HAVE SURVEYED THE PREMISES SHOWN ON THE PLAT ABOVE. ALL DIMENSIONS ARE SHOWN IN FEET AND DECIMALS THEREOF. SINCE THIS SURVEY DOES NOT INCLUDE A TITLE SEARCH, THERE COULD BE EASEMENTS OR OTHER ENCUMBRANCES UPON THE LAND WHICH ARE NOT SHOWN ON THIS SURVEY PLAT. IF THESE ARE REQUIRED, PLEASE FURNISH THE NECESSARY INFORMATION. THE BEARINGS AND DISTANCES SHOWN ON THE PLAT ABOVE ARE BASED ON STATE PLANE COORDINATES, SPC83, ZONE-OHIO NORTH. THIS SURVEY HAS BEEN RECORDED IN VOL. 27R PAGE 190 OF THE WILLIAMS COUNTY SURVEY RECORDS.

Brian M. Wieland
BRIAN M. WIELAND - REGISTERED SURVEYOR NO. 8286

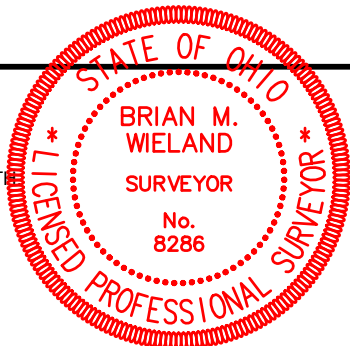

DATE: 11-23-18 JOB: 18-135

WIELAND SURVEYING & ENGINEERING, LLC
14067 COUNTY ROAD 20
WEST UNITY, OH 43570
419-924-2100 VOICE
419-924-5390 FAX